

Floor Plan as Existing 1:50

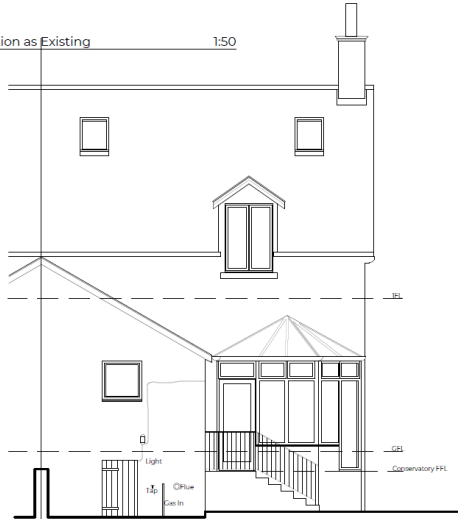

Side Elevation as Existing 1:50



Rear Elevation as Existing 1:50

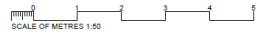

Rev	Date	Detail		
REVISIONS				
		SKETCH		
Project				
REPLACEMENT CONSERVATORY				
Client				
Fiona Gavine and Gordon Barbour				
Address				
1 Greenwood Avenue				
Stirling				
Drawing				
Drawings as Existing				
1:50	A1	DAB	June 22	
Scale	Sheet	Drawn	Checked	Date
2214	EX01	-	-	-
Job No.	Drawing No.	Revision		

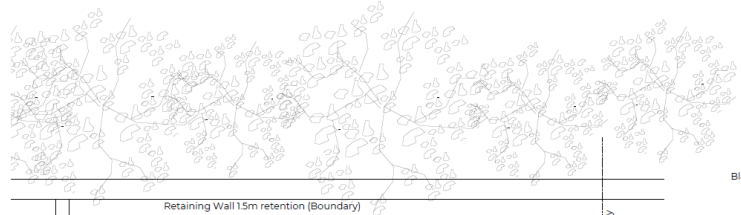

Retaining Wall 1.5m retention (Boundary)

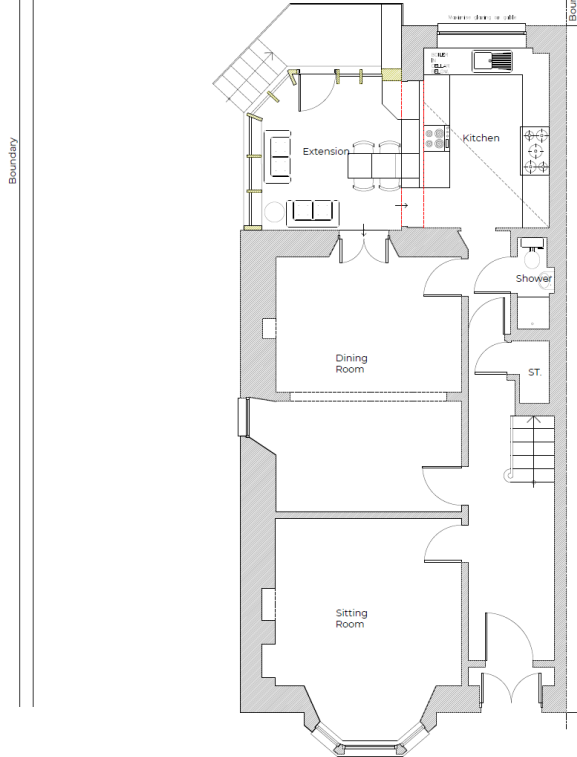

Floor Plan as Proposed (Option 4) 1:50

Black Flue

Natural slate roof to match existing
 Proprietary Conservation roof windows by the Roof Light Company or equal and approved.
 Colour: Black
 Cast aluminium rain water goods to match existing

Timber Balustrade



Side Elevation as Proposed 1:50

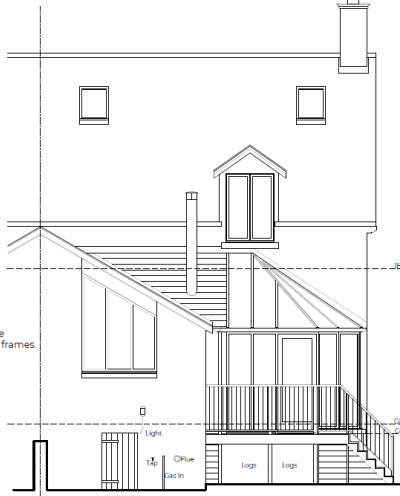
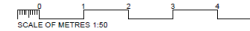

Rear Elevation as Proposed 1:50

Black Flue for new wood burning stove

Natural Slate Roof

Patent Glazing conservatory roof

Cast aluminium gutters coloured to match existing

Douglas fir glazing frames with proprietary glazing fixings
 Colour: White
 Random Rubble Stone Walls to match existing

Timber Log Store and timber steps with metal balustrade

Triple glazed gable window in timber frames
 Colour: White

Rev 17.12.17 04h 14h 15h 16h 17h 18h

Date

Detail

REVISIONS

PLANNING

Project

REPLACEMENT CONSERVATORY

Client

Fiona Gavine and Gordon Barbour

Address

1 Greenwood Avenue

Stirling

Drawing

Drawing as Proposed

1:50 A1 DAB Oct 22

Scale

Sheet

Drawn

Checked

Date

2214

PL01

B

Job No.

Drawing No.

Revision

E - enquiries@heartharchitects.co.uk

T - 07887 644 965 / 07889356150

W - www.heartharchitects.co.uk

Hearth Architects Ltd trading as Hearth Architects, Registered in Scotland, Company No. SC692001, Registered Address - 5 South Clerk's Street, Edinburgh, EH1 1AN.

Hearth
ARCHITECTS

Hearth
ARCHITECTS

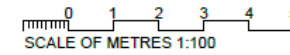
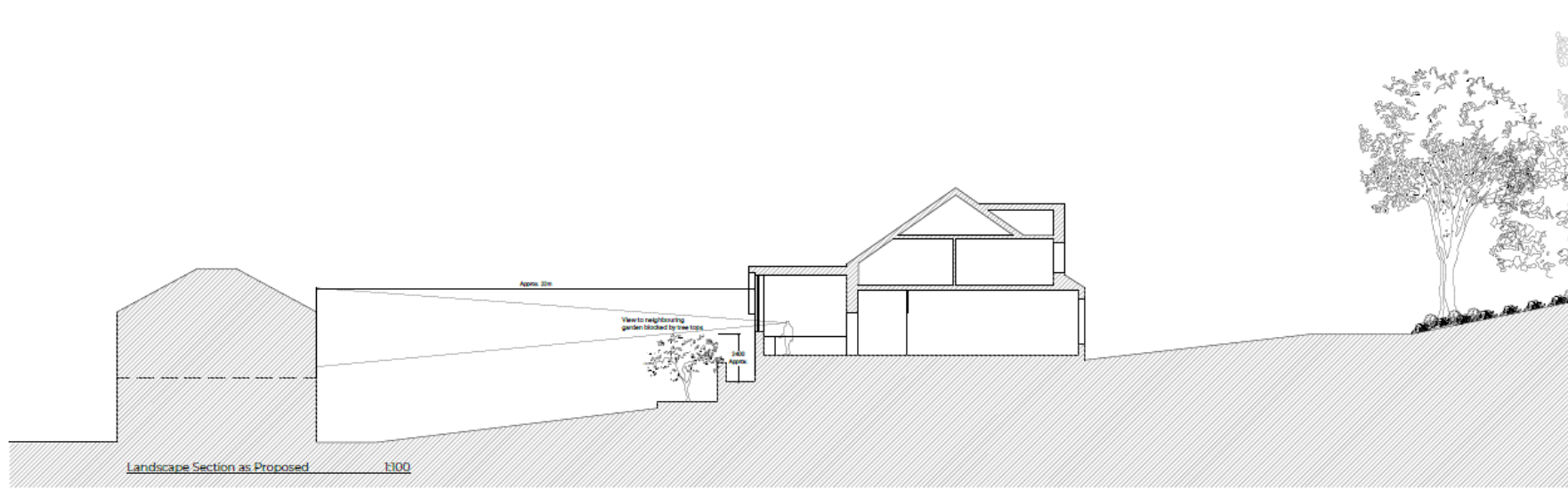

Rev	Date	Detail	
Architects			
PLANNING			
Project			
REPLACEMENT CONSERVATORY			
Client			
Fiona Gavine and Gordon Barbour			
Address			
1 Greenwood Avenue			
Stirling			
Drawing			
Section through Landscape			
1:50	A1	DAB	Nov22
Scale	Sheet	Drawn	Checked
2214	PL03	-	-
Job No.	Drawing No.	Revision	





















